Ride The Chariot

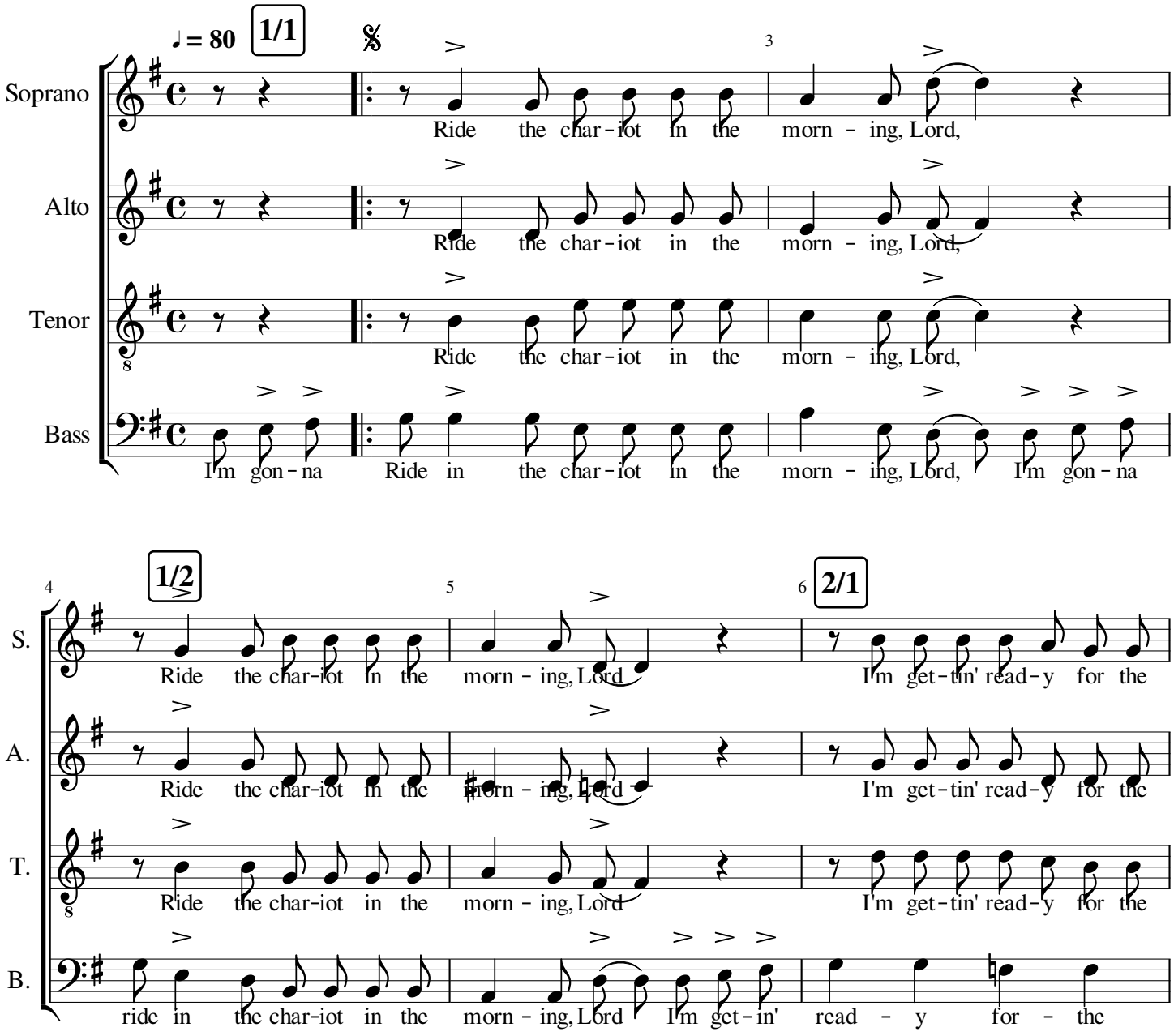

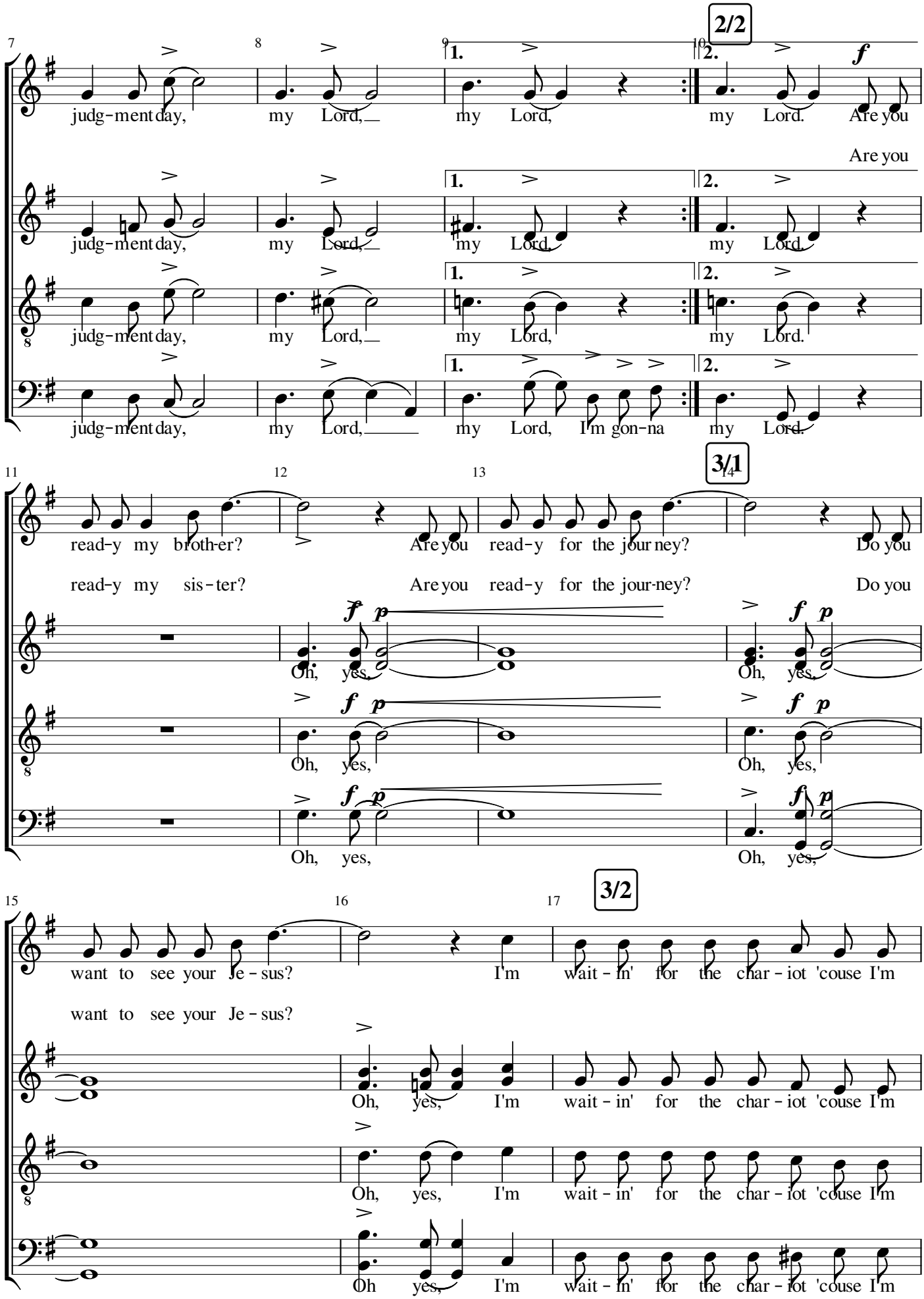
2/2
3/1
3/2
S.
A.
T.
B.
judg-ment day, my Lord, my Lord, my Lord. Are you
Are you
judg-ment day, my Lord, my Lord, my Lord.
judg-ment day, my Lord, my Lord, my Lord.
judg-ment day, my Lord, my Lord, I'm gon-na my Lord.
read-y my broth-er? Are you read-y for the jour-ney? Do you
read-y my sis-ter? Are you read-y for the jour-ney? Do you
Oh, yes,
want to see your Je-sus? I'm wait-in' for the char-iot 'cause I'm
want to see your Je-sus?
Oh, yes, I'm wait-in' for the char-iot 'cause I'm
Oh yes, I'm wait-in' for the char-iot 'cause I'm

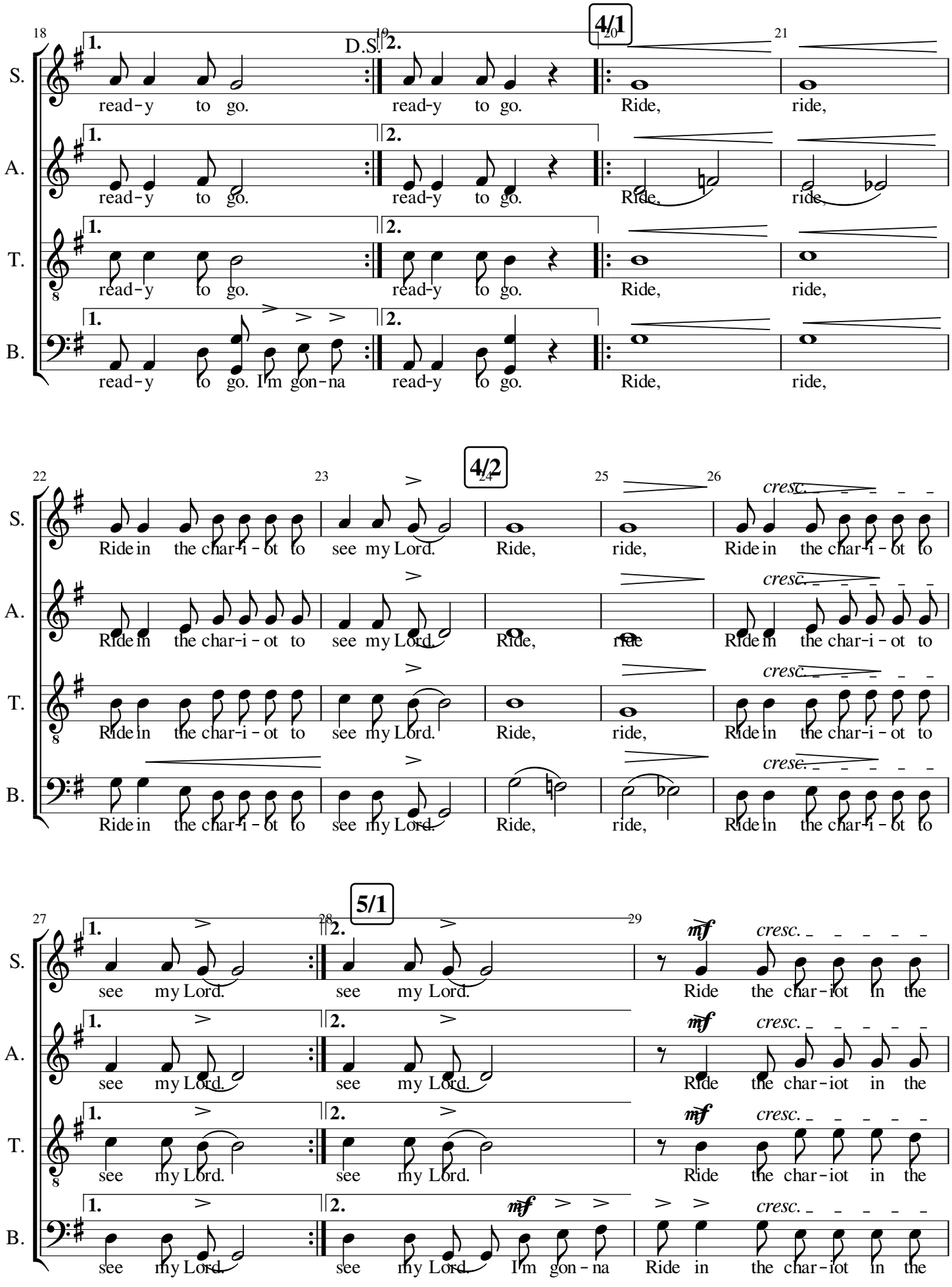
4/1
D.S.
S.
A.
T.
B.
read-y to go.
read-y to go.
Ride, ride,
read-y to go. I'm gon-na
read-y to go.
4/2
Ride in the char-i-ot to see my Lord.
Ride, ride,
cresc.
5/1
see my Lord.
see my Lord.
mf
Ride the char-iot in the
I'm gon-na
Ride in the char-iot in the

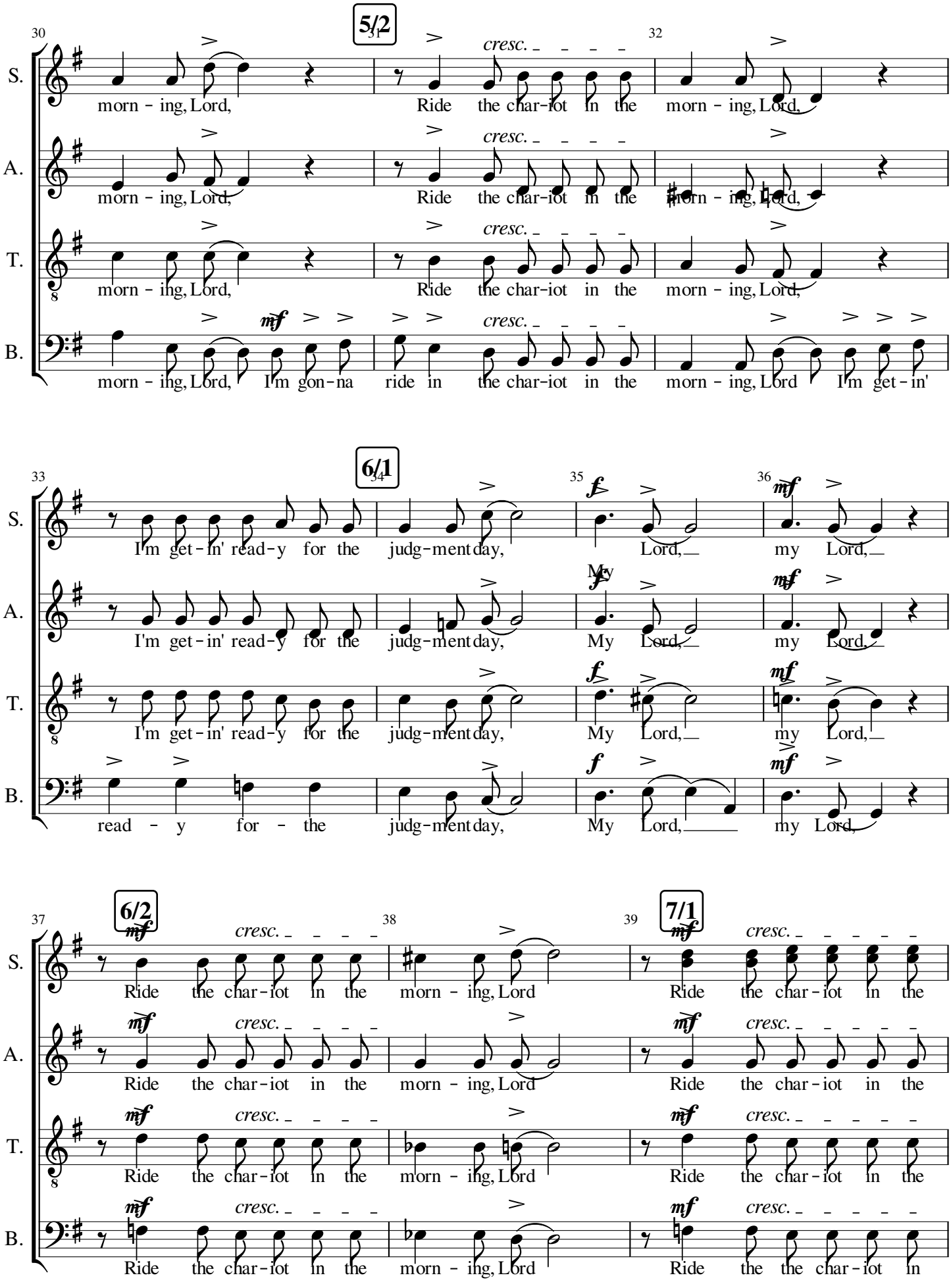
5/2
6/1
6/2
7/1
S.
A.
T.
B.
cresc.
mf
f
morn - ing, Lord, I'm gon-na ride in the char-iot in the morn - ing, Lord I'm get - in'
Ride the char-iot in the morn - ing, Lord,
I'm get - in' read - y for the judg - ment day, My Lord, my Lord,
read - y for - the judg - ment day, My Lord, my Lord,
Ride the char - iot in the morn - ing, Lord
Ride the char - iot in the

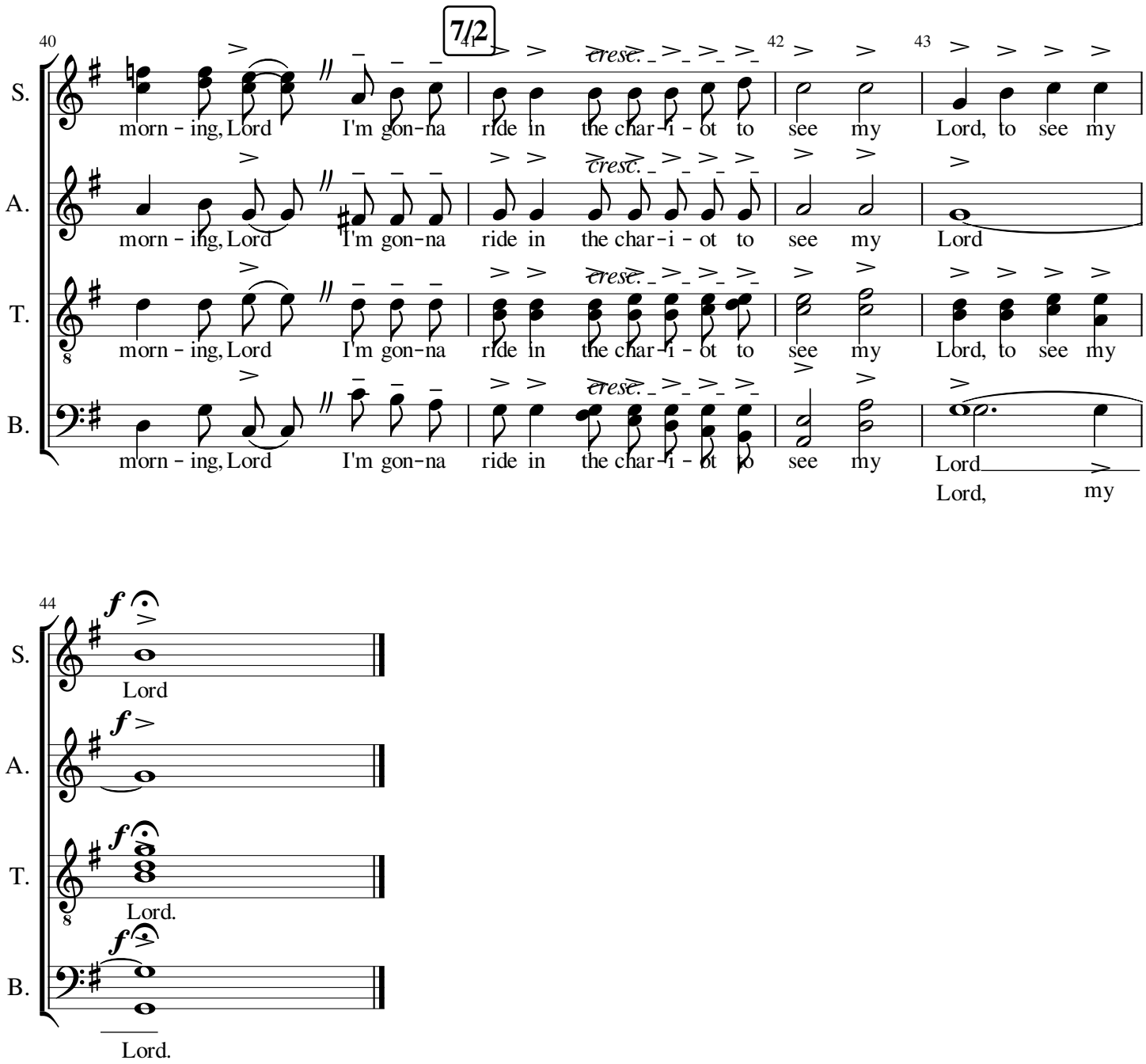
40
41
42
43
7/2
S.
A.
T.
B.
morn - ing, Lord I'm gon-na ride in the char-i - ot to see my Lord, to see my
morn - ing, Lord I'm gon-na ride in the char-i - ot to see my Lord
morn - ing, Lord I'm gon-na ride in the char-i - ot to see my Lord, to see my
morn - ing, Lord I'm gon-na ride in the char-i - ot to see my Lord my
Lord,
cresc.

44
S.
A.
T.
B.
f
Lord
Lord.
Lord.

Soprano

Ride The Chariot

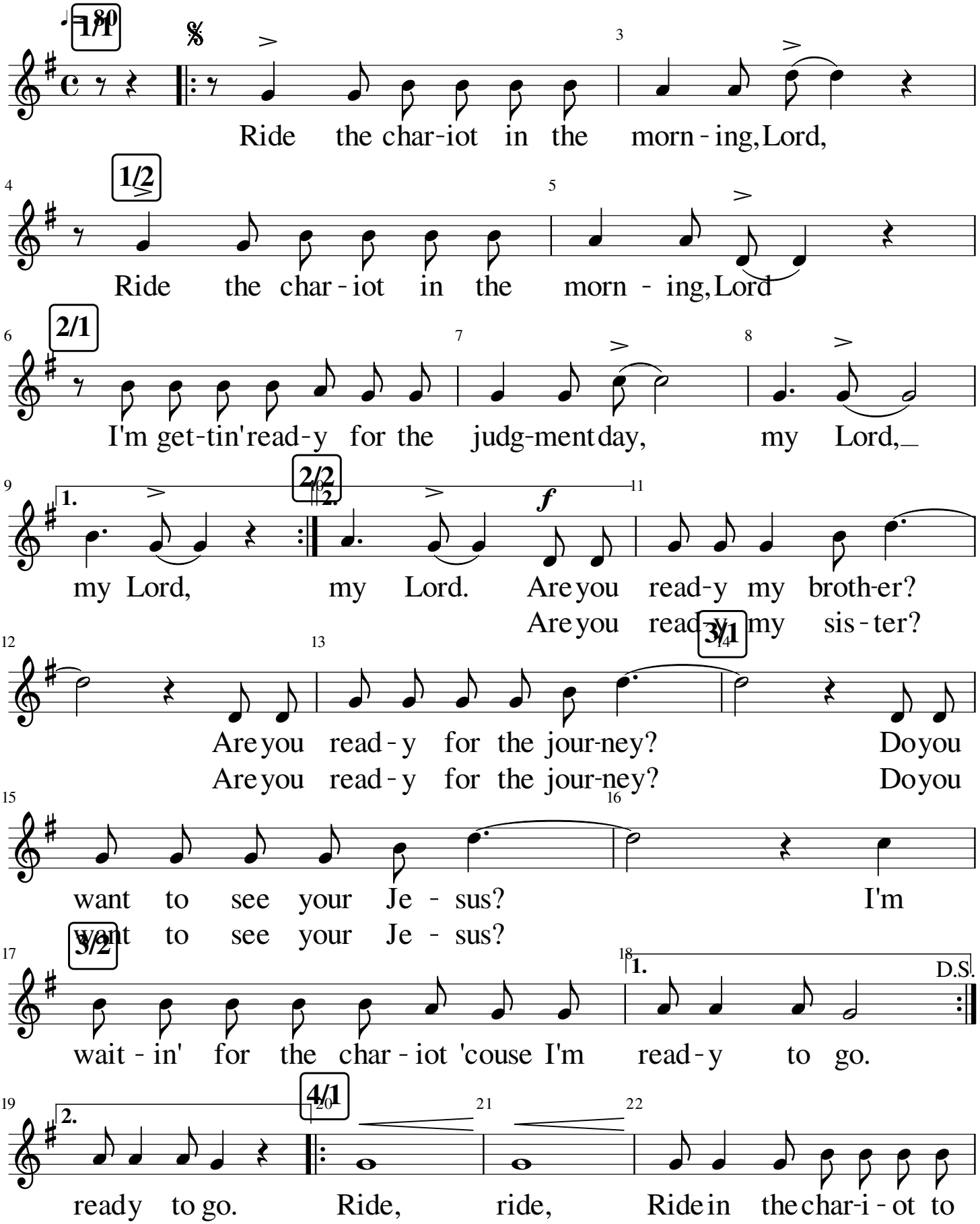

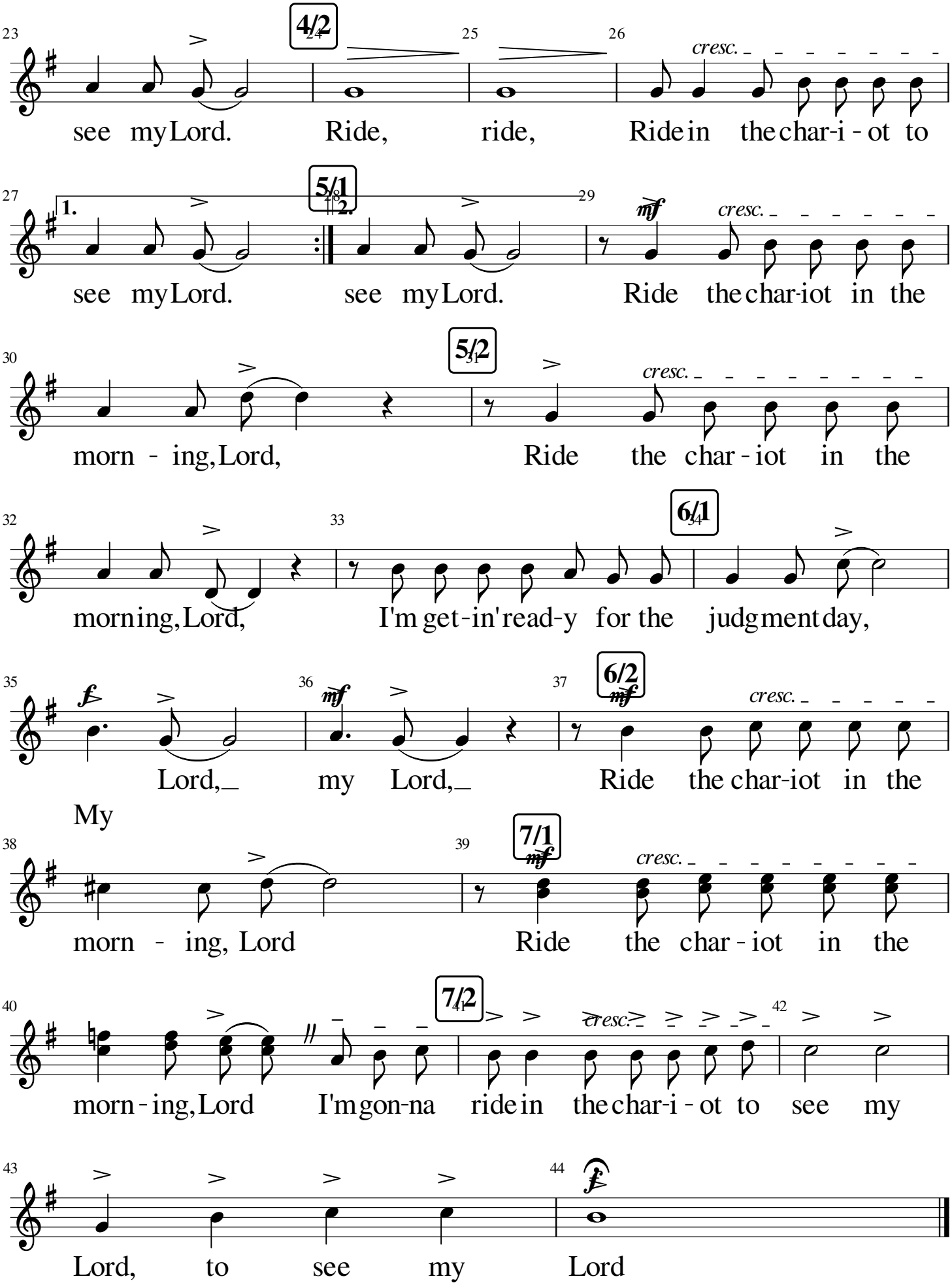
4/2
5/1
5/2
6/1
6/2
7/1
7/2
cresc.
mf
f
1.
2.
see my Lord. Ride, ride, Ride in the char-i-ot to
see my Lord. see my Lord. Ride the char-iot in the
morn-ing, Lord, Ride the char-iot in the
morning, Lord, I'm get-in' read-y for the judg ment day,
Lord, my Lord, Ride the char-iot in the
My
morn-ing, Lord Ride the char-iot in the
morn-ing, Lord I'm gon-na ride in the char-i-ot to see my
Lord, to see my Lord

Alto

Ride The Chariot

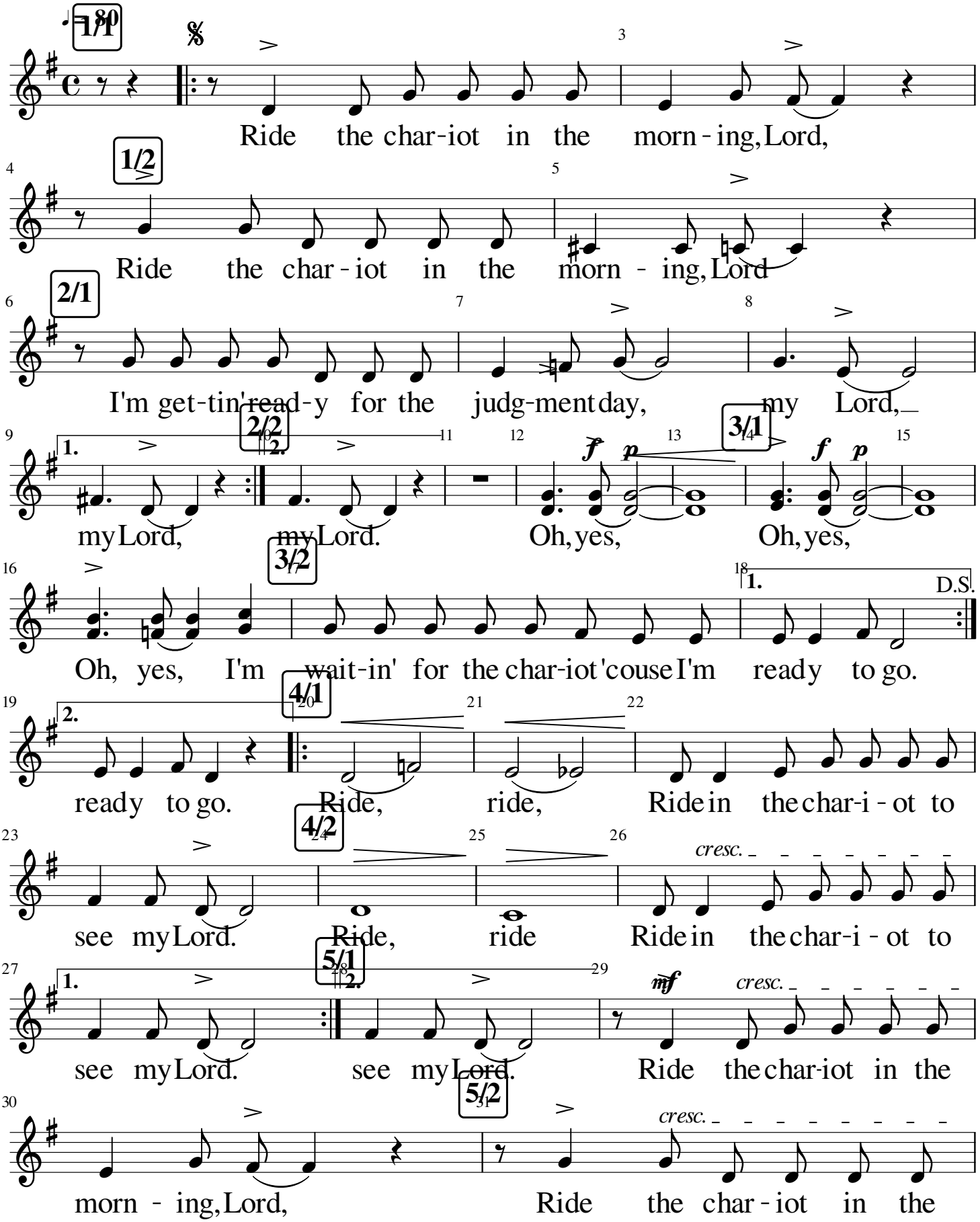

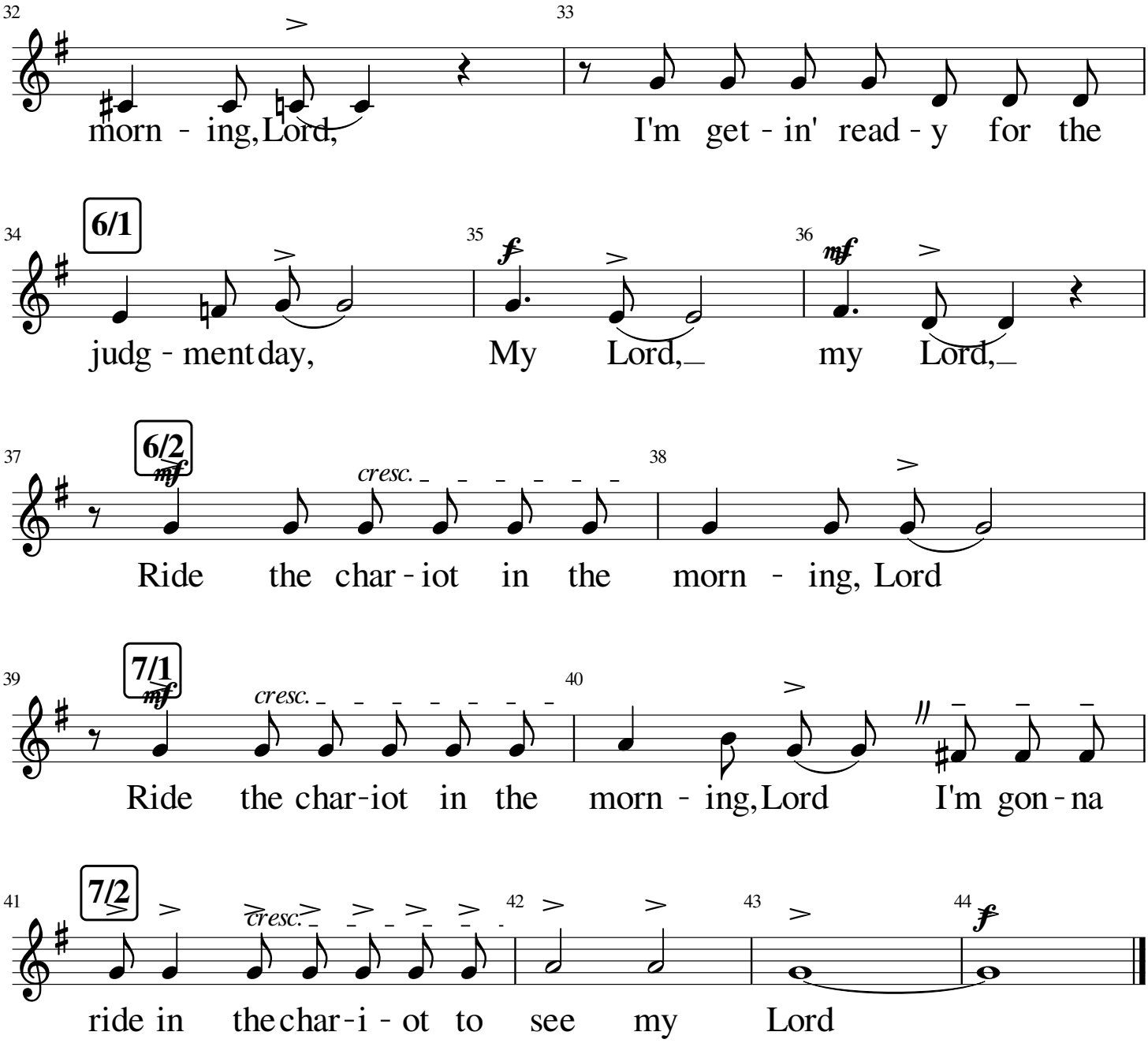
32
morn - ing, Lord,
33
I'm get - in' read - y for the
34
6/1
judg - ment day,
35
My Lord,
36
my Lord,
37
6/2
Ride the char - iot in the
cresc.
38
morn - ing, Lord
39
7/1
Ride the char - iot in the
cresc.
40
morn - ing, Lord I'm gon - na
41
7/2
ride in the char - i - ot to
cresc.
42
see my
43
Lord
44

Tenor

Ride The Chariot

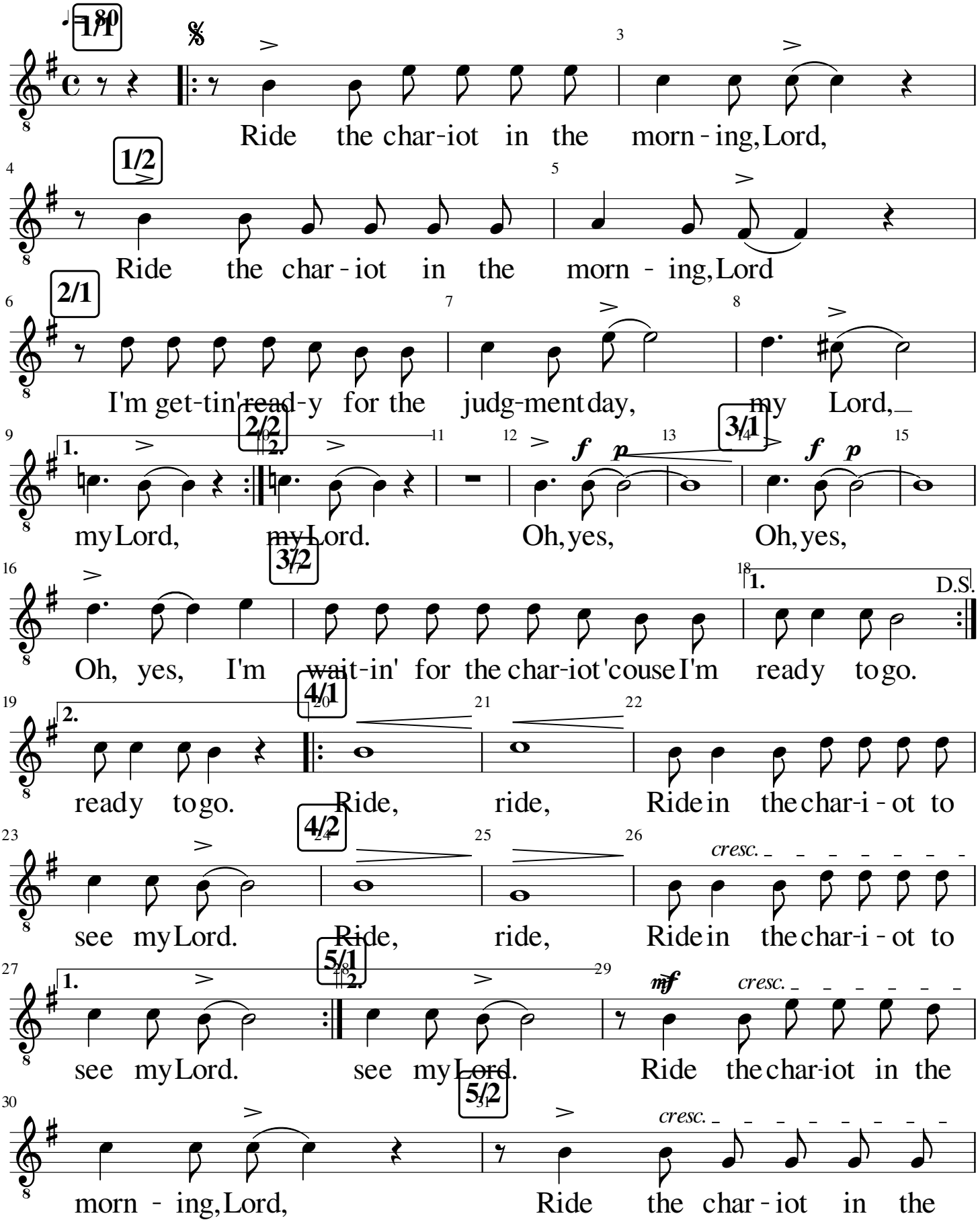

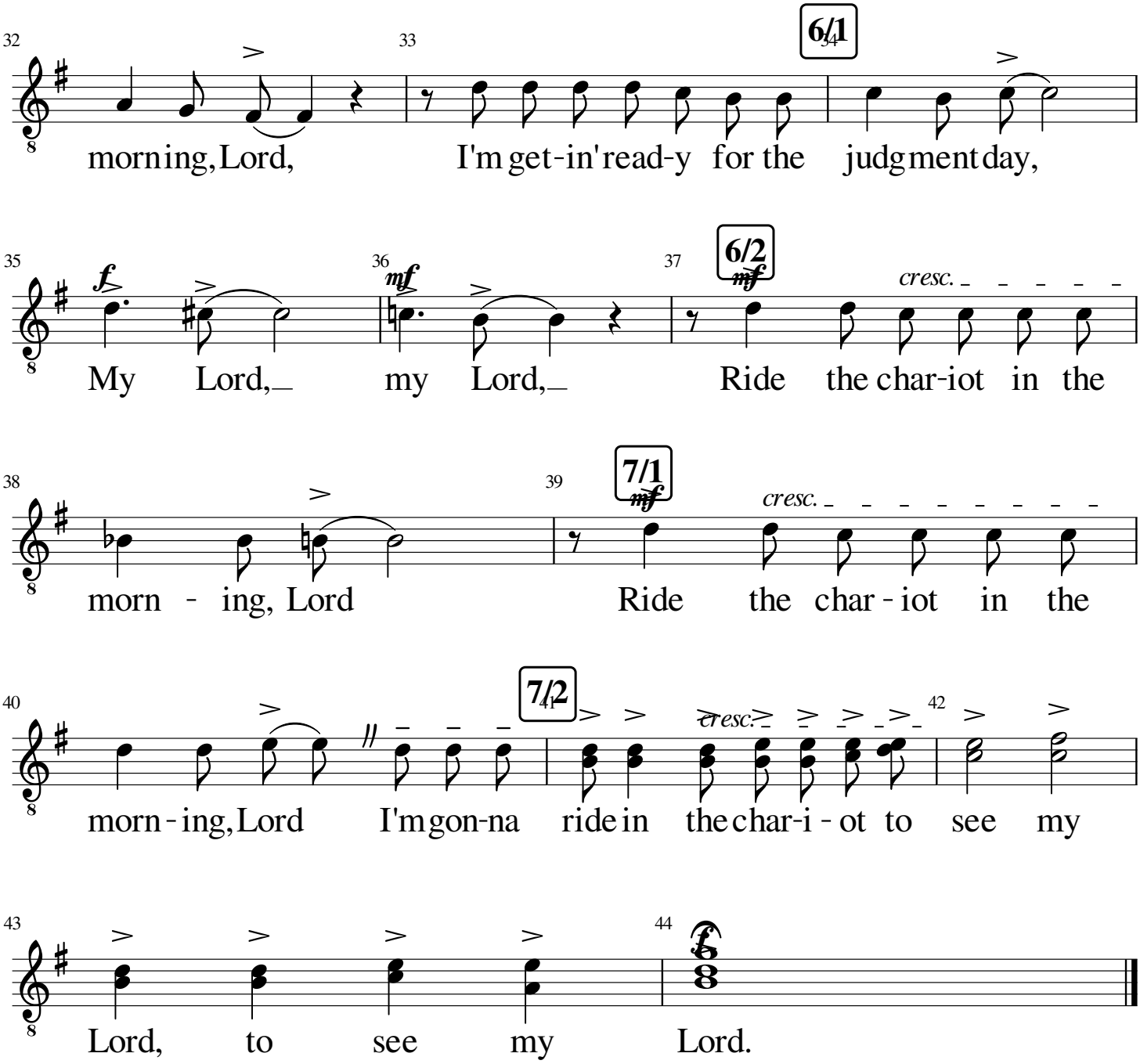
32
33
34
6/1
morn ing, Lord,
I'm get-in' read-y for the judg ment day,
35
36
37
6/2
f
mf
mf
cresc.
My Lord, my Lord,
Ride the char-iot in the
38
39
7/1
mf
cresc.
morn - ing, Lord
Ride the char - iot in the
40
41
7/2
42
cresc.
morn - ing, Lord I'm gon-na ride in the char-i - ot to see my
43
44
Lord, to see my Lord.

Bass

Ride The Chariot

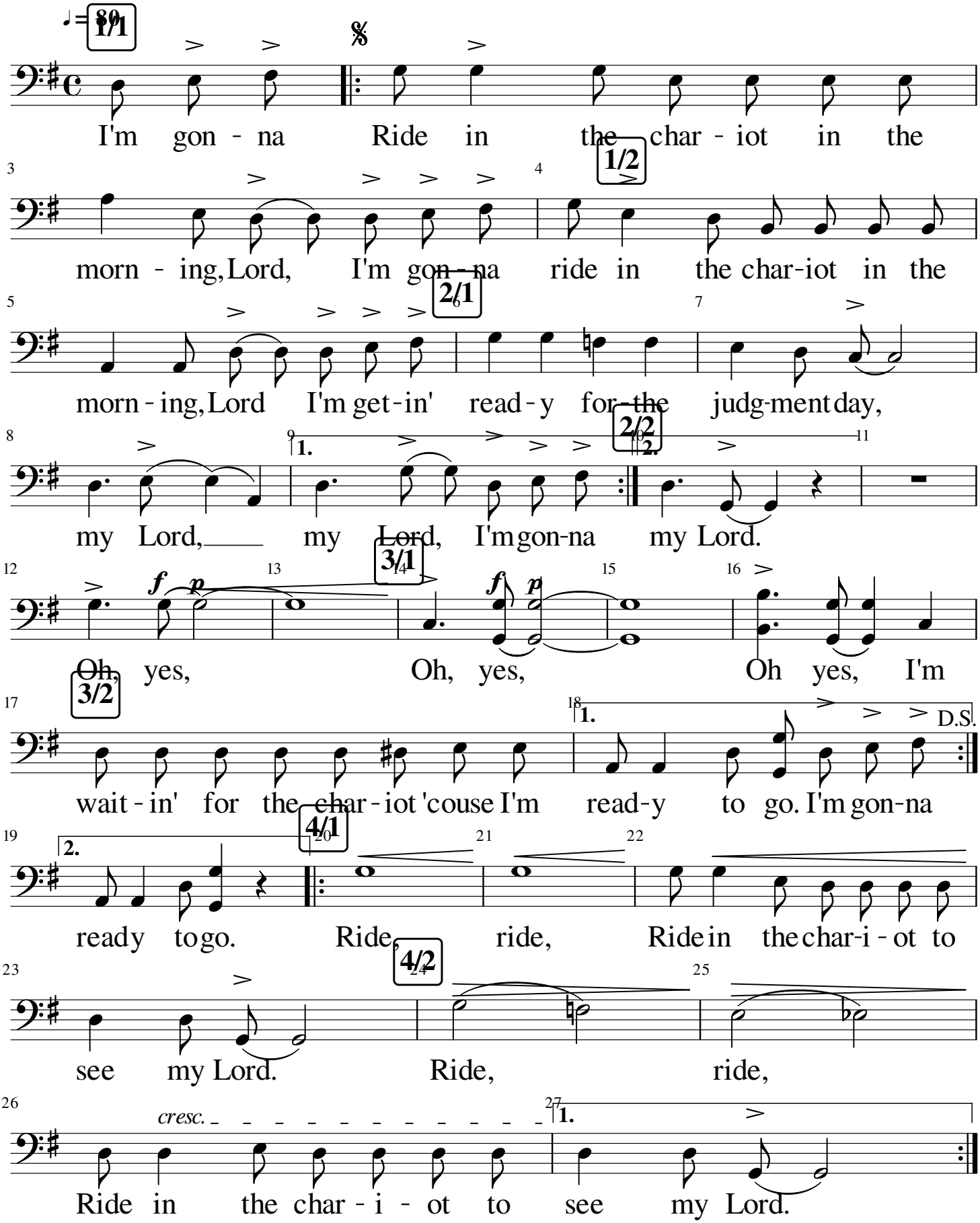

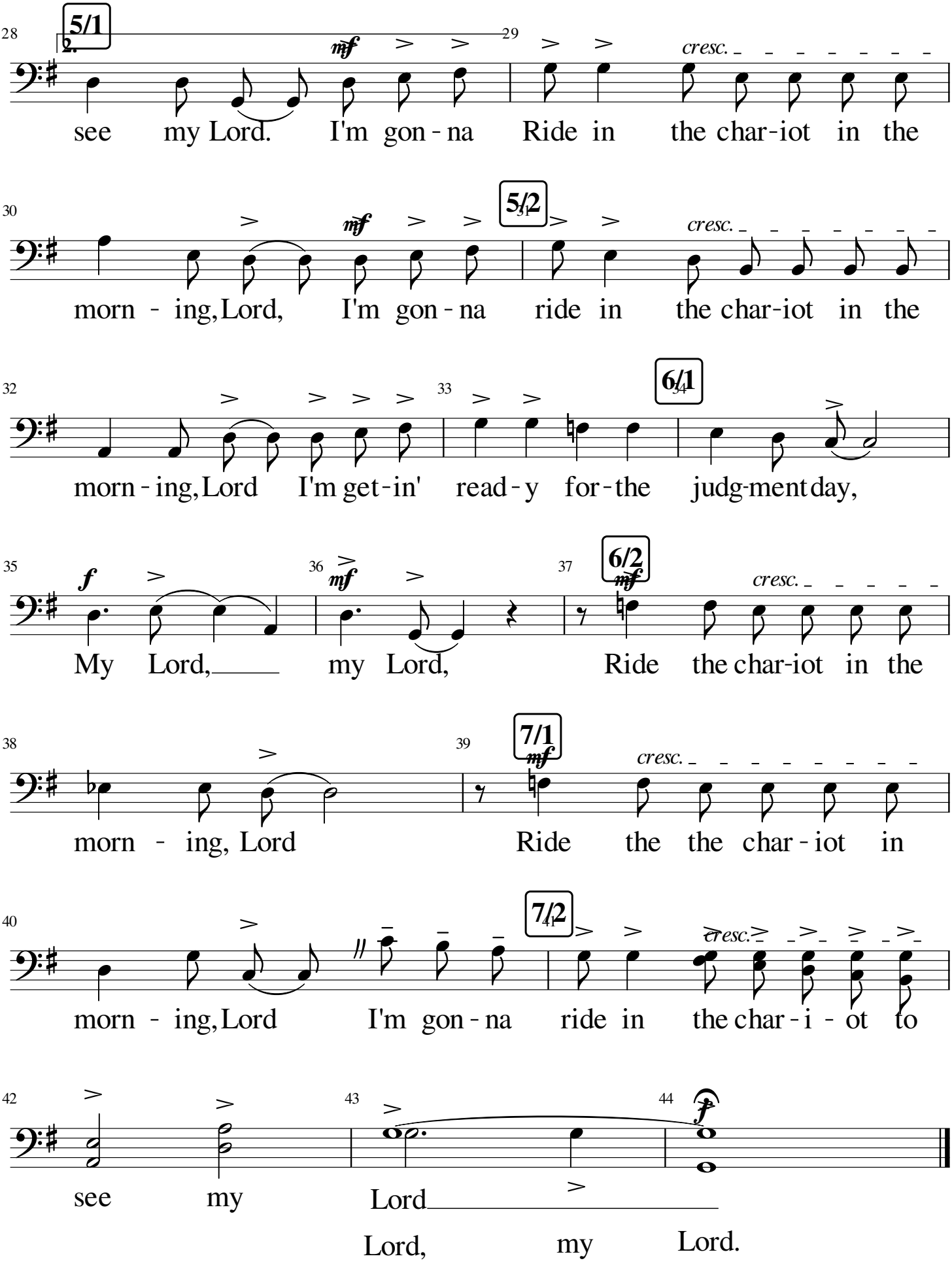
5/1
2.
mf
cresc.
see my Lord. I'm gon - na Ride in the char-iot in the
5/2
mf
cresc.
morn - ing, Lord, I'm gon - na ride in the char-iot in the
6/1
morn - ing, Lord I'm get-in' read - y for - the judg-ment day,
f
mf
6/2
mf
cresc.
My Lord, my Lord, Ride the char-iot in the
7/1
mf
cresc.
morn - ing, Lord Ride the the char - iot in
7/2
cresc.
morn - ing, Lord I'm gon - na ride in the char - i - ot to
f
see my Lord
Lord, my Lord.